

CSRHUB[®] Dashboard

Date Setup and Support Information

Use this password to unlock a sheet and change its formulas. Go to Home/Format/Unprotect to enter the password.

Unlock Password

csrhub

Means you can enter information into this cell

Enter dates in the format "MM/01/YYYY". All data sets are as of the first day of the month.

Your focus date will automatically be set equal to the latest available data date, unless you change it.

Your Focus Date

2017/02

Latest available data date: 2/1/2017

Earliest available data date: 12/1/2008

If you need to set a starting date for a graph or table, put it here.

Start Date for Graph or Table

2013/12

Statistics for the Focus Data Set

Average CSRHub overall rating	53.7
Number of rated companies in the set	17,466
Number of data sources available	506
Number of data sources used this month	211

How to Use a CSRHub Dashboard

[More instructions & examples are available online.](#)

1. Go to File, Options, Formulas and change your calculation options to manual.
This will make it easier for you to get started with the Dashboard. [See Microsoft's instructions.](#)
2. Enter your CSRHub username and password in the CSRHub Dashboard authorization dialog box.
3. Enter the names or ticker for the company or companies you want to study in the pink cells on the Enter Company Names sheet.
4. Put the date you would like to study into cell B11 on the Date Setup and Support sheet.
5. Enter the date you would like a chart or table to begin by putting a start date in cell B14.
6. Press F9 or "Calculate" in the lower left corner to update the sheet.
7. Review the results of your research in the other tabs in the file.

[See answers to Frequently Asked Questions \(FAQ\) here.](#)

If you experience a technical problem using your Dashboard, please [contact CSRHub support](#). There are known problems with some network firewalls, but we may have a workaround to suggest.

How to Turn Your CSRHub Dashboard Into a PDF File

(Page size and settings have been optimized to print the width of a page in landscape mode.)

Direct Save to PDF From Excel

1. Choose File... Save As from the top menu tab.
2. Select Save as type... and choose PDF.

Printing from Excel to an Adobe PDF

1. Choose File...Print.
2. Choose "Adobe PDF" from the printer dropdown list.
3. Choose your print options from the dropdown list
(one sheet, selected sheets, etc.).
4. Click the "Print" button at the top.

Additional Support Information

CSRHub Dashboard Version

Created with Version: 2.2

API code base last updated

5/11/2017

API version number

2.2

See samples of the available CSRHub Dashboards at:

www.csrhub.com/content/csrhub-dashboard-samples/

See the latest CSRHub Dashboard support information and instructions at:

www.csrhub.com/content/csrhub-dashboard-instructions/

CSRHUB[®] Dashboard Competitor Benchmark

Category & Subcategory Ratings (0-100, 100 = best)

Ratings Date **2017/02**



Overall Average Rating	58	58	61	49	59	52	61	60	57	58	64	60	58	47	49	50
Best Rating	65	68	72	58	74	56	68	73	66	68	73	73	72	56	59	62
Worst Rating	46	47	43	34	45	41	52	49	42	43	47	45	37	36	41	25

Company Name (From Enter Company Names Sheet)	Category Ratings				Subcategory Ratings											
	Community	Employees	Environment	Governance	Community			Employees			Environment			Governance		
					Community Dev & Philanthropy	Human Rights & Supply Chain	Product	Compensation & Benefits	Diversity & Labor Rights	Training, Health & Safety	Energy & Climate Change	Environment Policy & Reporting	Resource Management	Board	Leadership Ethics	Transparency & Reporting
Apple Inc.	56	61	72	58	49	55	65	66	59	58	73	72	72	56	59	60
Google, Inc.	65	68	64	51	74	53	68	73	65	65	69	60	63	46	52	55
Amazon.com, Inc.	46	47	43	44	45	41	52	49	50	43	47	45	37	47	43	42
Wal-Mart Stores, Inc.	57	49	61	50	59	53	59	52	42	54	66	60	58	50	45	54
Alibaba Com Limited	57	56	52	34	58	55	57	50	60	59	57	51	49	36	41	25
Samsung Electronics Company Limited	64	68	71	54	70	56	66	70	66	68	72	73	69	45	56	62

CSRHUB® Dashboard Competitor Benchmark
List of Reporting Systems These Companies Use

	American Chemistry Council	B Corp	CDP 2012	CDP 2013	CDP 2014	CDP 2015	CDP 2016	CDP Forests 2016	CDP Water 2012	CDP Water 2013	CDP Water 2014	CDP Water 2015	CDP Water 2016	Conflict Minerals Filing Report	DOE College Scorecard	EMAS	EPA GGRT 2014	EPA GGRT 2015	EPA Transport Data-2014	EPA Transport Data-2015	Equator Principles	Global Reporting Initiative-2014	Global Reporting Initiative-2015	Global Reporting Initiative-2016	Green Seal	GRESB	GreenPages	
% With This System	0%	0%	83%	50%	67%	67%	67%	0%	0%	17%	17%	0%	0%	17%	0%	0%	0%	0%	17%	17%	0%	50%	50%	50%	0%	0%	33%	
# With This System	0	0	5	3	4	4	4	0	0	1	1	0	0	1	0	0	0	0	1	1	0	3	3	3	0	0	2	
Company Name	Simple Count	American Chemistry Council	B Corp	CDP 2012	CDP 2013	CDP 2014	CDP 2015	CDP 2016	CDP Forests 2016	CDP Water 2012	CDP Water 2013	CDP Water 2014	CDP Water 2015	CDP Water 2016	Conflict Minerals Filing Report	DOE College Scorecard	EMAS	EPA GGRT 2014	EPA GGRT 2015	EPA Transport Data-2014	EPA Transport Data-2015	Equator Principles	Global Reporting Initiative-2014	Global Reporting Initiative-2015	Global Reporting Initiative-2016	Green Seal	GRESB	GreenPages
Apple Inc.	13	No	No	Yes	No	Yes	Yes	Yes	No	No	No	No	No	No	No	No	No	No	No	No	No	Yes	Yes	Yes	No	No	Yes	
Google, Inc.	10	No	No	Yes	Yes	Yes	Yes	Yes	No	No	No	No	No	No	No	No	No	No	No	No	No	No	No	No	No	No	No	
Amazon.com, Inc.	5	No	No	Yes	No	No	No	No	No	No	No	No	No	No	No	No	No	No	No	No	No	No	No	No	No	No	No	
Wal-Mart Stores, Inc.	16	No	No	Yes	Yes	Yes	Yes	Yes	No	No	Yes	Yes	No	No	No	No	No	No	Yes	Yes	No	Yes	Yes	Yes	No	No	No	
Alibaba Com Limited	2	No	No	No	No	No	No	No	No	No	No	No	No	No	No	No	No	No	No	No	No	No	No	No	No	No	No	
Samsung Electronics Company Limited	11	No	No	Yes	Yes	Yes	Yes	Yes	No	No	No	No	No	No	No	No	No	No	No	No	No	Yes	Yes	Yes	No	No	Yes	

IIRC Pilot	Newsweek Top 500 Global 2015	Newsweek Top 500 Global 2016	Newsweek Top 500 US 2015	Newsweek Top 500 US 2016	PERI	SASB Industry Group	SEBI	Swiss PTR	UN Global Compact 2015	UN Global Compact 2016
0	100%	100%	67%	67%	0%	17%	0%	0%	0%	0%
0	5	6	4	4	0	1	0	0	0	0
IIRC Pilot	Newsweek Top 500 Global 2015	Newsweek Top 500 Global 2016	Newsweek Top 500 US 2015	Newsweek Top 500 US 2016	PERI	SASB Industry Group	SEBI	Swiss PTR	UN Global Compact 2015	UN Global Compact 2016
No	Yes	Yes	Yes	Yes	No	No	No	No	No	No
No	Yes	Yes	Yes	Yes	No	No	No	No	No	No
No	Yes	Yes	Yes	Yes	No	No	No	No	No	No
No	Yes	Yes	No	No	No	No	No	No	No	No
No	Yes	Yes	No	No	No	No	No	No	No	No

CSRHUB® Dashboard Competitor Benchmark
 Membership In Organizations That May Indicate/Require Social Performance

	ACCD	Alliance for Responsible	Affirm	ACGA	ASBC	BCCBC	BICG	BSR	CBRS	CCA	CECP	CEMEFI	Ceres	Climate Registry	CRA	CSR Europe	EICC	EPEAT	Equator Principles	FLA	Forest Disclosure	FSC	Global Business Coalition	Global G.A.P. Fresh	Global Sullivan Principles	INCR	NAEM	PICG	SAC	SIPRI	SPC	SRI-Connect	Sustainable Brands	TSC	USCAP	WBCSD	WBENC	We Mean Business	WeConnect	WEF	
% In This Organization	0%	17%	0%	0%	0%	50%	0%	67%	0%	0%	50%	0%	17%	17%	0%	17%	50%	33%	0%	17%	0%	0%	0%	17%	17%	0%	0%	0%	17%	17%	0%	83%	0%	0%	0%	50%	50%	50%	33%	50%	
# In This Organization	0	1	0	0	0	3	0	4	0	0	3	0	1	1	0	1	3	2	0	1	0	0	0	1	0	0	0	1	1	0	5	0	0	0	3	3	3	2	3		
Company Name	Sample Count	ACCD	Alliance for Responsible	Affirm	ACGA	ASBC	BCCBC	BICG	BSR	CBRS	CCA	CECP	CEMEFI	Ceres	Climate Registry	CRA	CSR Europe	EICC	EPEAT	Equator Principles	FLA	Forest Disclosure	FSC	Global Business Coalition	Global G.A.P. Fresh	Global Sullivan Principles	INCR	NAEM	PICG	SAC	SIPRI	SPC	SRI-Connect	Sustainable Brands	TSC	USCAP	WBCSD	WBENC	We Mean Business	WeConnect	WEF
Apple Inc.	11	No	No	No	No	Yes	No	Yes	No	No	No	No	No	Yes	No	No	No	Yes	Yes	No	Yes	No	No	No	No	No	No	No	No	No	No	Yes	No	No	No	Yes	Yes	Yes	Yes	No	
Google, Inc.	7	No	No	No	No	Yes	No	Yes	No	No	Yes	No	No	No	No	No	No	No	No	No	No	No	No	No	No	No	No	No	No	No	No	Yes	No	No	No	No	Yes	Yes	Yes	No	Yes
Amazon.com, Inc.	2	No	No	No	No	No	No	No	No	No	No	No	No	No	No	No	No	Yes	No	No	No	No	No	No	No	No	No	No	No	No	No	Yes	No	No	No	No	No	No	Yes	No	Yes
Wal-Mart Stores, Inc.	12	No	Yes	No	No	No	No	Yes	No	No	Yes	No	No	No	Yes	No	No	No	No	No	No	No	No	Yes	No	No	No	Yes	No	Yes	No	No	No	Yes	Yes	Yes	Yes	No	Yes	No	
Alibaba Com Limited	1	No	No	No	No	No	No	No	No	No	No	No	No	No	No	No	No	No	No	No	No	No	No	No	No	No	No	No	No	No	No	No	No	No	No	No	No	No	No	No	Yes
Samsung Electronics Company Limited	9	No	No	No	No	Yes	No	Yes	No	No	No	Yes	No	No	No	Yes	Yes	Yes	No	No	No	No	No	No	No	No	No	No	No	Yes	No	Yes	No	No	Yes	No	No	No	No	No	No

CSRHUB[®] Dashboard Charts

For a single company rating chart, mark a company on the Enter Company Name Sheet with the number "1"

For a five company overall comparison rating chart, mark the five companies to focus on with 1 to 5

For a five company category comparison rating chart, enter the category you want to compare in cell L5

Category:

Community

CSRHub Ratings Over Time for Amazon.com, Inc.

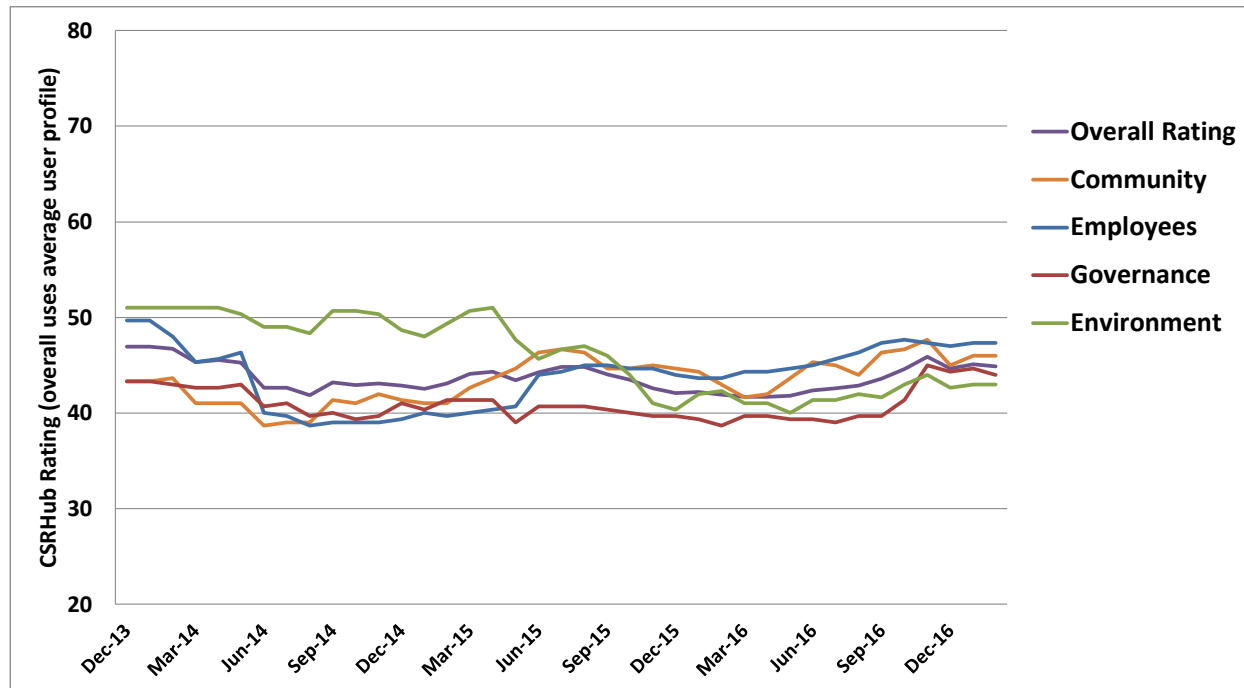

CSRHub Ratings Over Time for Five Selected Companies

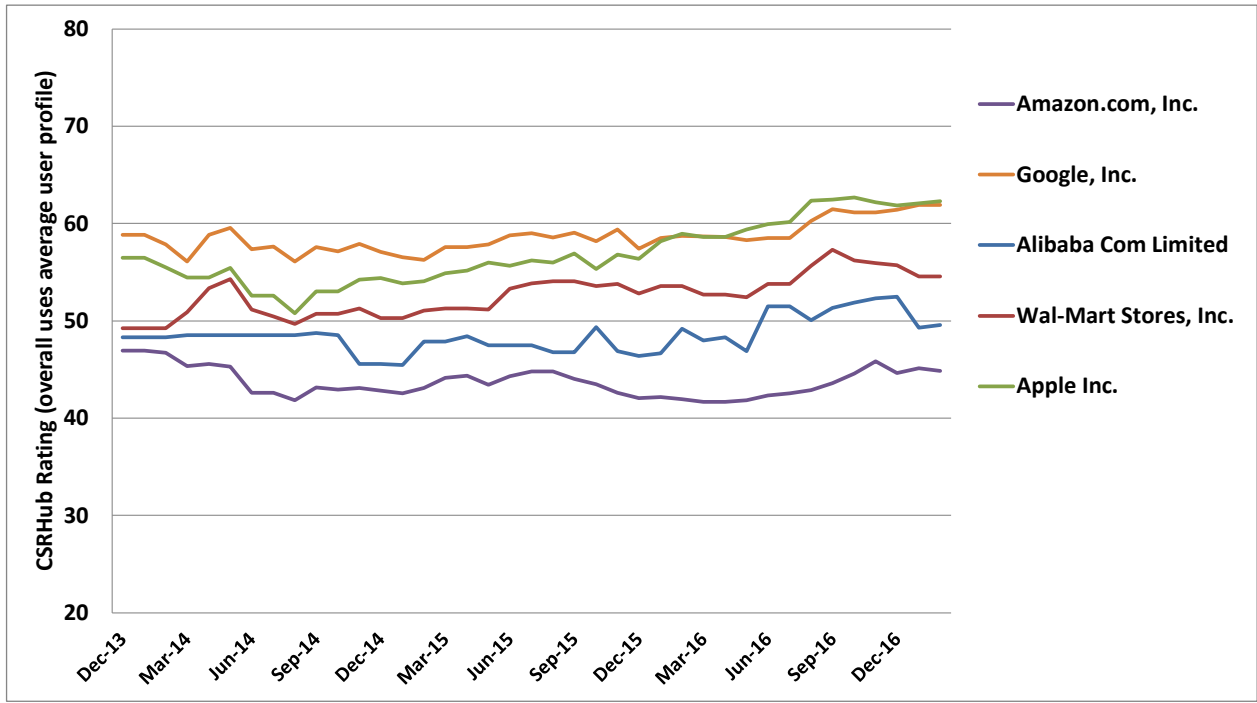

CSRHub Community Category Ratings for Five Selected Companies

